

INSTALACION Y COMPONENTES ELECTRICOS

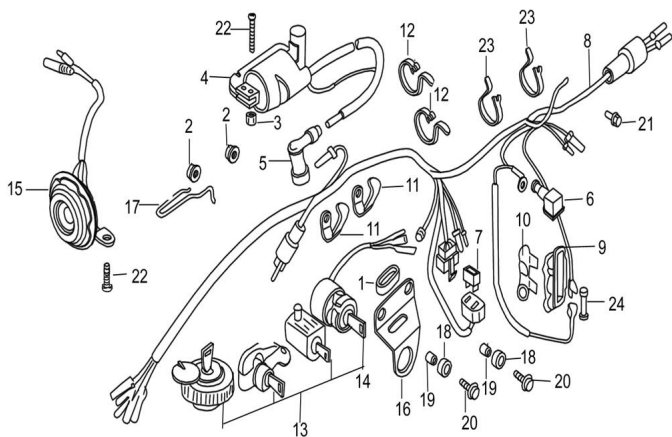

Rating: Not Rated Yet

Price:

Variant price modifier:

Base price with tax:

Price with discount:

Salesprice with discount:

Sales price:

Sales price without tax:

Discount:

Tax amount:

[Ask a question about this product](#)

| Description | Ref. | Título | Código |
|-------------|------|---------------------------|----------------|
| | 1 | SOPORTE DE GOMA | 28-35411 |
| | 2 | TUERCA M6 | 28-GB/T617 7.1 |
| | 3 | BUJE | 28-34532 |
| | 4 | BOBINA DE IGNICION | 28-34500 |
| | 5 | CAPUCHON DE BUJÍA | 28-34510 |
| | 6 | CAPUCHON DE BORNE BATERÍA | 28-32411 |

| Ref. | Título | Código | |
|-------------|-----------------------|---------------|--|
| 7 | REGULADOR DE VOLTAGE | 28-31600 | |
| 8 | INSTALACION ELECTRICA | 28-32100 | |
| 9 | FUSILERA | 28-31720 | |
| 10 | SOPORTE FUSILERA | 28-31731 | |
| 11 | BANDA ELASTICA | 28-46613 | |
| 12 | BANDA ELASTICA 2 | 28-46614 | |
| 13 | JUEGO DE TRABAS | 28-48000 | |
| 14 | LLAVE DE ARRANQUE | 28-35410 | |
| 15 | BOCINA | 28-38100 | |
| 16 | SOPORTE | 28-35413 | |
| 17 | ABRAZADERA DE ALAMBRE | 28-51227 | |
| 18 | GOMA DE VIBRACIONES | 28-35414 | |
| 19 | BUJE CENTRADOR | 28-35415 | |
| 20 | TORNILLO M6 X 20 | 28-GB/T16674 | |
| 21 | TORNILLO M6 X 20 | 28-GB/T16674 | |
| 22 | TORNILLO M5 X 16 | 28-GB/T818 | |
| 23 | BANDA ELASTICA 3 | 28-46615 | |
| 24 | FUSIBLE DE (10 A) | 28-31710 | |